

SEZIONE A-A

PIANTA PIANO TERRA

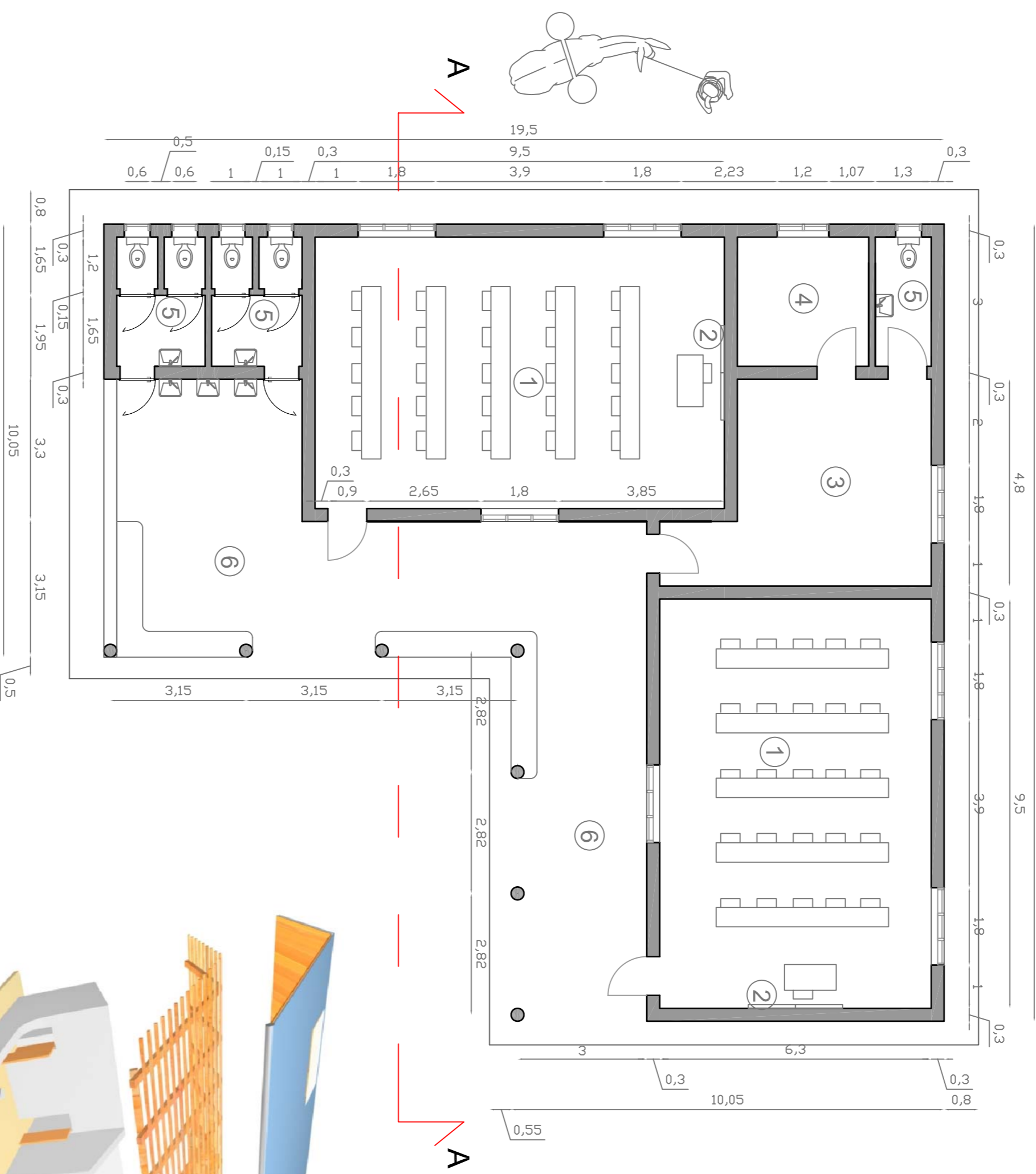

- LEGENDA - LEGEND**
- 1 AULA - CLASSROOM
 - 2 LAVAGNA - BLACKBOARD
 - 3 UFFICIO - OFFICE
 - 4 DEPOSITO - STORE
 - 5 WC
 - 6 PORTICO

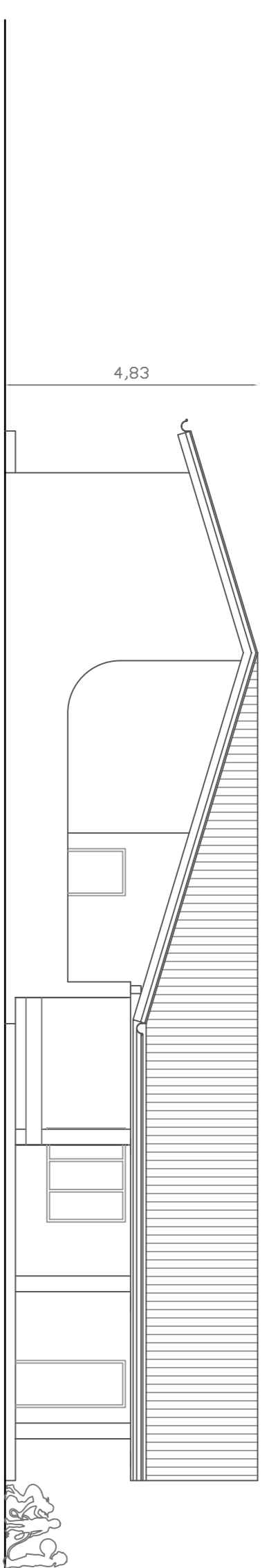
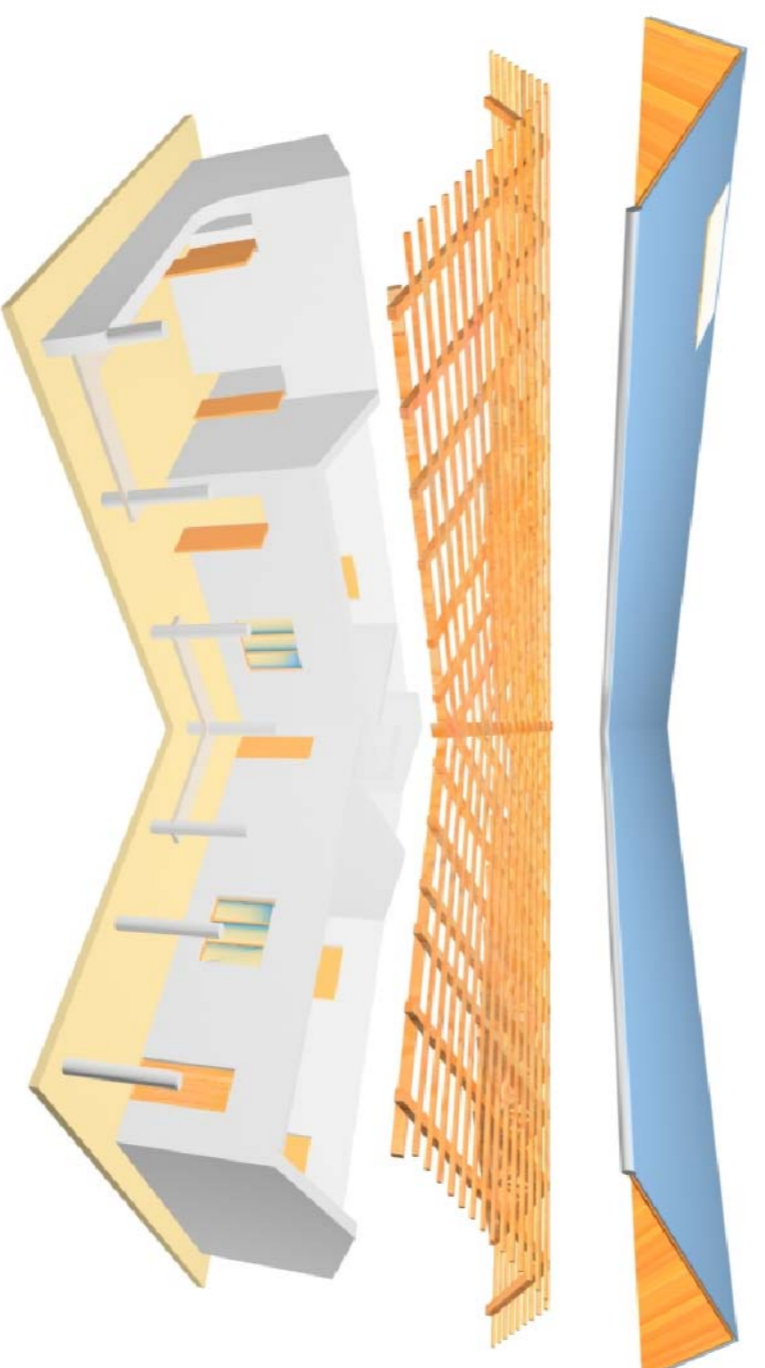
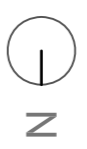

PROSPETTO EST

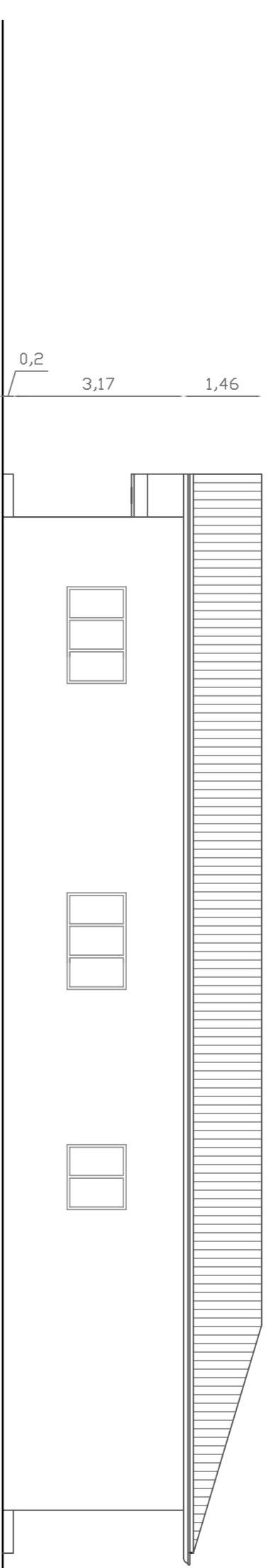

PROSPETTO OVEST

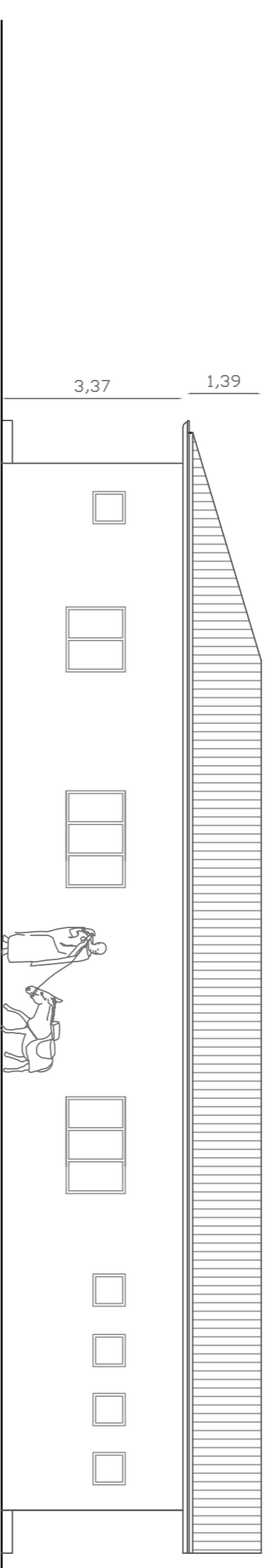

PROSPETTO SUD

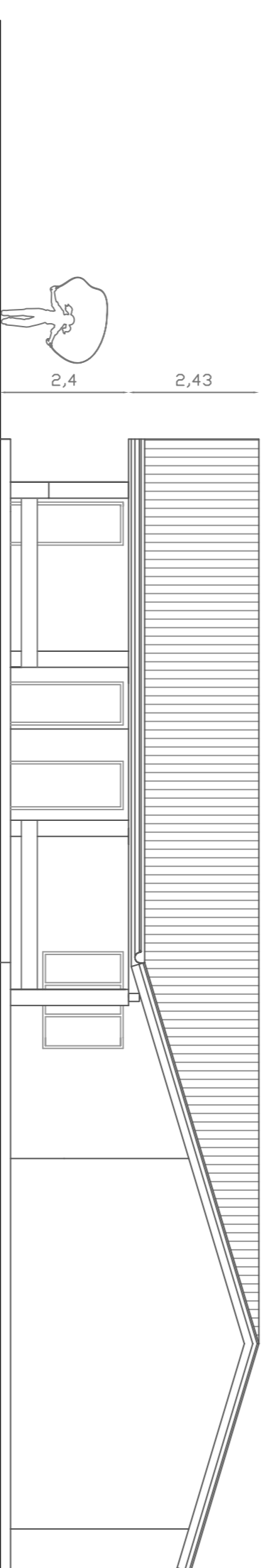

PROSPETTO NORD

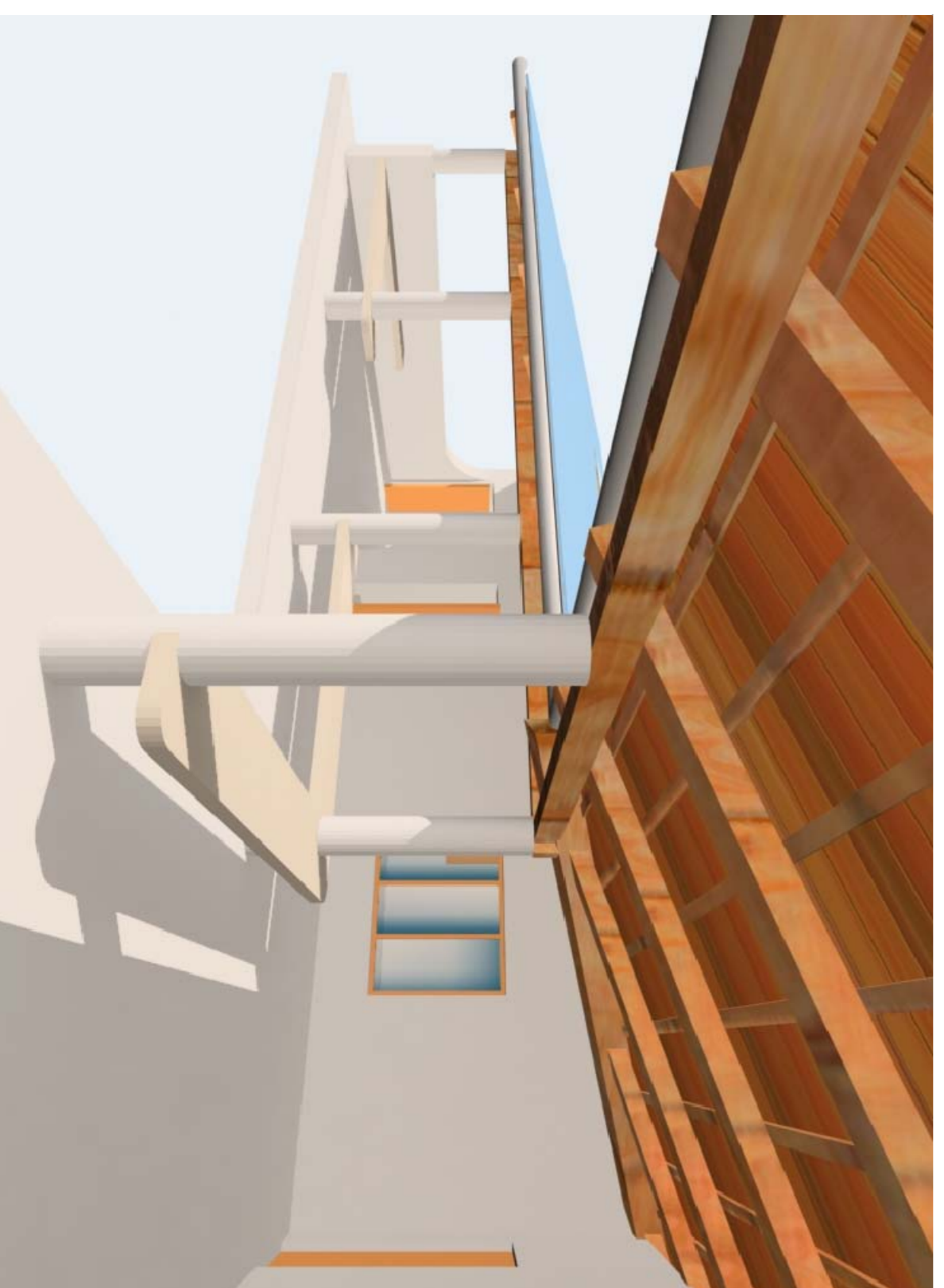

Studio di Progettazione

Ing. Marco Tosso - Arch. Anna Tosso
 Via Mazzucco, 2 - Zero Branco - TRIVISO - tel. 0422/466984 - fax 0422/97738
 Comunità:

Progetto: **CONSTRUZIONE ASILO**
 Italogete - TANZANIA

Sezione: **ARCHITETTURA**

Descrizione: **STATO DI PROGETTO**
PIANTA, PROSPETTI, SEZIONE E RENDER

Dimensioni: **A1**
 Scale: **1:100**
 MSURE IN **cm**
 Data: **FEBBRAIO 2008**



Aggiornamenti: **AS 1**